

# PORTLAND HISTORICAL SOCIETY

P.O. Box 98, Portland, CT 06480

PRESIDENT: Eleanor Crowther

VICE-PRESIDENT: Christine Sullivan

SECRETARY: Ruth Freeburg

TREASURER: Charles Woltmann

DIRECTORS: Richard Gildersleeve, Walter Dower, Donald Kelsey

FINANCE DIRECTORS: Daniel Crowther, James Elder, Donald Goodrich

## WINTER, 1996 NEWSLETTER

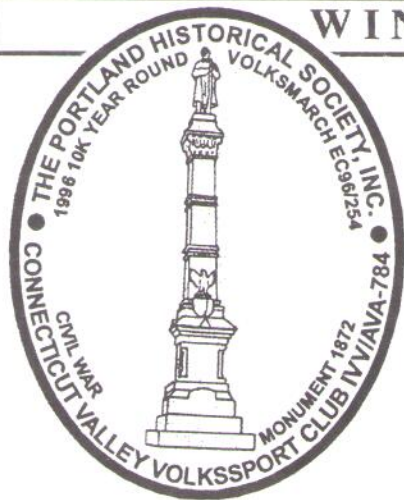

### 1996 Portland Volksmarch by Bob McDougall

The 1996 Portland Year-Round Volksmarch, co-sponsored with the Connecticut Valley Volkssport Club (CVVC), has been underway for nearly a month now, but has attracted few walkers due to the weather. For 1995 we attracted 135 walkers to town. There is a self registration point at the DUNKIN' DONUTS on Main Street where Trail Maps are available. The 10 kilometer (6.2 mile) trail includes Main Street, East Main Street, High Street and Indian Hill Avenue. The optional award for this year's event is a 2 1/2 inch pewter finish oval medallion featuring the historic brownstone Civil War Monument, as shown above. The monument was dedicated in 1872, and is currently the focus of conservation efforts to protect and preserve the porous stone from the elements. Call a friend and go for a walk! For more information about the Portland walk or other walks in the area, you may call me at 342-3062.

### CALLANDER HOUSE ENDOWMENT - *Eleanor Crowther*

*The Endowment Committee is pleased to report the continuing growth of the fund, both from the return on investment and from the thoughtful memorial gifts honoring former townspeople - most recently, from many friends of Thomas Barrows, a Charter Member and longtime supporter of the Society, and from a nephew of Mary Condren, who will be remembered as a popular teacher in Portland Schools some years ago.*

### BLIZZARD OF '96

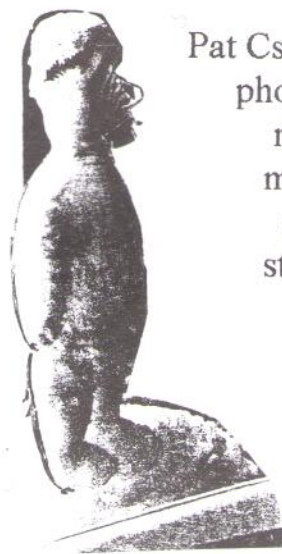

*Some people had a little snowman peering in their window.*

Pat Csere would like some blizzard photos for our files. We have many flood pictures, but our members have been remiss in not recording unique Winter storms for the Society's files.

If you have photographed your house, family or street during or after the storm, send an extra copy to Pat at 21 Highland Avenue.

Just include a note identifying the subject and date.

**CENTRAL SCHOOL MEMORABILIA**  
**- E. Crowther**

At the Society's January 23 meeting, First Selectman Ed Kalinowski presented a handsomely refurbished hand bell from Central School to the Society. The following letter from Ed explains its provenance:

*Thomas Conroy was employed by the Board of Education for the Town of Portland from 1943 to 1962. The hand bell, used before the electrification of the Central School, which was the High School for many years, was used to call school into session. When a new high school was built on Main Street (now the Portland Middle School) the bell was kept in Principal Elson S. Herrick's office. On or about 1960/61 when the town built a new high school, Mr. Herrick was moving his office and asked Mr. Conroy to empty the trash. The bell was in the trash and he (Conroy) asked Mr. Herrick if he could have it. The bell was kept on the fireplace mantel at Mr. Conroy's residence, 167 Thompson Hill Road. In 1993, while campaigning and during a conversation, the bell was brought up. I asked if he was willing to donate the bell to the Historical Society. Mr. Conroy instead gave the bell to me to keep or to present to the Historical Society.*

*As a footnote, Mr. Conroy's wife, Virginia Conroy, and her sisters, attended local schools. Mrs. Conroy vividly remembers the use of the hand bell at Central School prior to electric bells being installed.*

The bell, which has been identified as a Bevin Brothers of East Hampton product, will be displayed in Central School when the renovation is complete. If you know of other Central School artifacts that would be appropriate to display, please let us know.

**HERITAGE CALENDAR - Notes**

The November picture of Growers Grocery Store and Tavern was copied from a photo owned by Fran DiNatale. The man in the dark suit on the right is her late father, Chester Wichrowski. We are pleased to be allowed to copy family photos. If you have picture suggestions for the next calendar call Eleanor Crowther, 342-2907, or Pat Csere, 342-2168.

**Portland Historical Society, Inc.**  
**Portland, Connecticut**

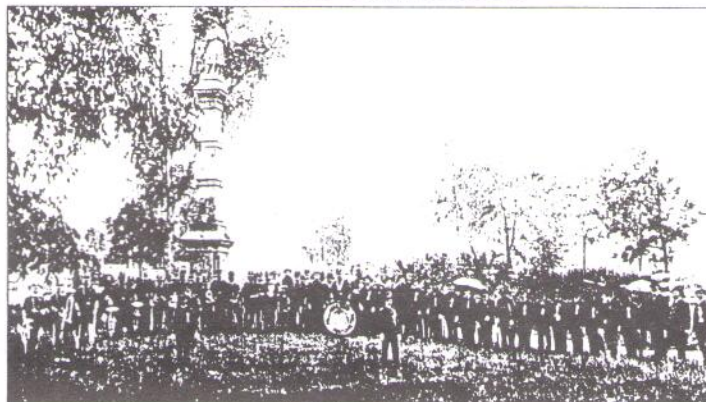

G.A.R. Veterans in front of Portland Civil War Monument with the Freestone Band, 1885

**- 1996 Calendar -**  
 Bits & Pieces of our Past...

*The Calendar Committee, John and Jack Dillon, Chairmen; Bob McDougall, Computer Specialist; Walter Olsen, Photographer; Eleanor Crowther, Pat Csere, Christine Sullivan and Pat Crowther did a superb job bringing moments of Portland*

*history to life in the "1996 Calendar - Bits & Pieces of our Past". Our thanks to them for creating a work useful, informative and entertaining. There are some copies remaining, available at the Library and the Town Hall; or, mail your order to the Society at P.O. Box 98, Portland, CT.*

**COLLECTOR GIFT PLATES**

**- Eleanor Crowther, 342-2907**

*A very few of the 9-inch, blue-gray stoneware plates incised "Portland-1841" are still available.*

*However, the matching 8-inch deep-dish pie plates are in good supply for Washington birthday cherry pies. Both plates can be used in the microwave.*

**Special Society prices: Plate \$20, Pie plate \$25.**

## MEMBERSHIP - Sharon Bergman, 342-4065

Check for your name on this 1996 HISTORICAL SOCIETY MEMBERSHIP LIST. *It's not too late to join!*

*Send your check to PORTLAND HISTORICAL SOCIETY, P.O.Box 98.*

*Individual \$10; Family \$20; Individual Lifetime \$250.*

LAURA E. ACKERMAN	JIM & JUDI ELDER	ERIC AND ROBIN JOHNSON	SALVATORE & ETHEL C. PUGLISI
WILLIAM ACKERMAN	HERBERT & FRANCES ELLSWORTH	GEORGE V. & CAROLYN JOHNSON	STEVE RENWICK & JOYCE WILDE
HANNAH M. AGOGLIATI	DR/MRS JOSEPH I. EPSTEIN	HAZEL S. JOHNSON	MARY LOUISE RICE
LINDA AGOGLIATI	CLARENCE & MARY FERGUSON	STU AND BEA JOHNSON	FLORENCE M. ROBINSON
DOROTHY J. AHLBERG	ROSE G. FERGUSON	EVELYN M. JOHNSTONE	REBECCA G. ROBINSON
ALAN & JOAN ANDERSON	WAINO & LORETTA FILLBACK	IVAR A. & CAROL K. JOZUS	MRS. WILLIAM O. ROCKWOOD
ANDERS F. C. ANDERSON FAMILY	HULDA FINKELSTEIN	ANNE & JOHN KAVANAUGH	WALTER & ANN RODE
JOHN V. ANDERSON FAMILY	MR JOHN E. FLANAGAN	RICHARD & VIOLET KEENAN	ELLEN S. ROMAN
PATRICIA S. ARESKO	MARSHALL V. FOGELMARK	CLIFFORD W. KELSEY	MR. EDWARD A. ROUSSEAU
MR/MRS EDWARD L. BAINES	RICHARD J. FOLEY FAMILY	MR/MRS DONALD B. KELSEY	MARIE W. ROWE
THOMAS S. BARROWS & JUDY LANE	JANE M. FOSTER	MARIE KESER FAMILY	NORINNE & JOHN RUSSELL
MR/MRS PAUL W. BARTALOTTA	JEFF & FAITH FRAULINO FAMILY	JOHN P. & HESSIE KLAUZENBERG	JAMES D. SARBAUGH & FAMILY
MR/MRS FREDERICK BERGGREN	RUTH S. FREEBURG	KAREN M. LABBADIA	WILLIAM D. SCHNECK
SHARON BERGMAN	MR/MRS WILLIAM B. FRISBIE	TONY & MARY LaBELLA	JOHN H. SCHUFER
MRS. DOROTHY E. BLANCHARD	NAN & JOHN GASTLER	DR. JOSEPH LANTOS & FAMILY	MR/MRS ALBERT F. SCHWANTOR FAM.
RICHARD & JULIA BLAUVELT	MYRNA G. GEIGES	EVELYN & WILLIAM LARSON	MR/MRS PETER P. SCIANNA
MARION W. BRAINERD	RALPH GIBBS	HAROLD & SUSAN LARSON	MIRIAM SCRANTON
COLLEEN M. BREDE	ROBINSON & ARLINE GILBERT	JOHN & PATRICIA LeSHANE	C. J. SERRA
KATHLEEN BREDE	FLORENCE B. GILDERSLEEVE	VIOLA H. LINDERME	LILIAN H. SILVESTRI
JOHN J. BRENNAN	MRS. MARY A. GILDERSLEEVE	MARTY LINEEN JR.	ANN GILDERSLEEVE SLOAN
GRACE E. BROBERG	RICHARD O. GILDERSLEEVE	MR/MRS STEPHEN LUPPI	NANCY SNIDER
CHARLES & NANCY BRONSON	RICK/LYNN GILDERSLEEVE FAM.	DONALD R. MARKHAM	JOAN J. SORENSON
DR. GERALD F. BURKE	OLIVER DE P. GILDERSLEEVE, JR.	JANET MARTEKA	ROBERT C. & SHERRY STANCLIFF
JOY C. BYLAN	MR/MRS MICHAEL GIULIANO FAMILY	WINIFRED B. MARTIN	DOROTHY STEBLE
MRS. RUTH R. CALLANDER	LAUREL GOODGION	LINDA & MARK MASLEY	DANIEL I. STREETER
ALLEN J. CARLSON	FLORENCE W. GOODRICH	BRUCE & WINIFRED MAY	WARREN LLOYD STRICKLAND
DOROTHY CEULEMANS	MARY LOU/RICHARD GOODRICH FAM.	NANCY L. McBRIEN	JOHN W. SULLIVAN
HELEN F. CHALFANT	MR. JOHN P. GOTTA	DYLAN STEPHEN McDUGALL	MR/MRS FRANCIS W. SULLIVAN
BARBARA B. CLARK	LEO J. & PEARL L. GOVIN	MR. ROBERT W. McDUGALL	MR/MRS J. ELMER SWANSON FAM.
MR/MRS JOHN F. CONKLIN	RUTH, EDWARD & SHANNON GREAVES	VIRGINIA S. McKEEN	LUCILLE SWANSON/KEN WOODWARD
LUCILLE C. CRAMER	RUTH J. GROVER	MR/MRS EDWARD J. MROCZKA FAM.	JANE E. SWEET
DR/MRS DANIEL F.S. CROWTHER	RANDY & JOAN GUILMETTE	WILLIAM R. MULLER	MR. DONALD A. TAYLOR
JAMES J. CSERE	EDWARD & ELEANOR HALE	VIRGINIA R. NATALIE	PEGGY TIERNEY
PAULINE P. CSERE	MISS ELSIE M. HALE	BEVERLY E. NEWBERG	MARY MULCAHY TOWNER
LINDA L. CUNNINGHAM	MR/MRS ROBERT A. HALE	WALTER A. OLSEN	BARBARA B. VALK
BETTY CURLEY	MR/MRS GEORGE W. HALE, III	GRACE B. OLSON	MAGDALENA W. WAGNER
MICHAEL F. CURRAN FAMILY	JAMES HALLAS	MR/MRS EDWARD ORGANEX	BETHIA ROBINSON WASHBURN
ALICIA CURRIER	MRS. HELEN J. HANSON	JOHN & DIANE OTTERBEIN	MARTIN WEINER
MARY E. DeBARI	LEE HART	MR/MRS T. J. PALMER	NORMA WERDELIN
NORMA DeGRAFF	MRS. RAYMOND S. HEDGES	KATHRYN W. PAREDEZ	KENNETH E. & JEAN E. WHATMORE
MR. SAM DEL RUSSO SR.	MR. TERRENCE J. HETRICK	CONNIE & GEORGE PARKS JR.	ALFREDA WILSON
PHYLLIS DICKSON	ANDREW J. HETZEL	CHARLES & ETHEL PELTZ	ROBERT E. WIMLER
JOHN & BERNADETTE DILLON FAM.	HAROLD HOLMES & MARJ. LOJESKI	MR/MRS ERNEST F. PETERSON	CHARLES WOLTWMANN
JEANNE & PAUL DILWORTH	E. KENNING & JOAN B. HUGHES	MR/MRS J. PAUL PETERSON	JOHN J & CATHERINE L ZAMPINI
FRAN DiNATALE	REGINAL J. HUMMEL	PEARLE J. PETERSON	NANCY CHILD ZIMMER
MARY ANN DOLAN	LORNA O. HYLAND	WILLIAM & PAULA PETZOLD	
BESSIE B. DOWER	EVERETT AND MARYJANE JACKSON	SAL J. PITRUZZELLO	
VIVIAN & WALTER DOWER	MRS. WILLIAM F. JARVIS	HENRY B. PRESCOTT FAMILY	

## COMING ATTRACTIONS - *Regina Woltmann, 342-3092*

FEBRUARY 27 - *Final arrangements for this program are incomplete at this time. Watch for newspaper announcement.*

MARCH 26 - **THE COLONIAL TAVERN: An Architectural and Cultural Perspective** - *Steve Bielitz of Glastonbury, Building Restoration Specialist will give a slide show and discuss taverns he has restored. Meeting at Senior Center.*

APRIL 23 - **Malcolm Stearns, recognized expert on Antique Silver and founder of Hobart House of Haddam.** *Members are encouraged to bring silver items for appraisal.*

MAY 28 - **PANORAMA - MAIN STREET, PORTLAND** - **Robert McDougall** has created two forty-two feet long views of Main Street. *See your Main Street through the camera's eye.*

*The Society meets every fourth Tuesday, (except in holiday months), in the Mary Flood Room of the Portland Library at 7:30 PM, unless otherwise indicated. The Museum Room at the Library is open Saturday mornings from 10 to noon, and by appointment, 342-2168.*

NEWSLETTER - *Phyllis and Bill Frisbie*

PORTLAND HISTORICAL SOCIETY

*P.O. Box 98, Portland, CT. 06480*

NON-PROFIT ORG.

U.S. POSTAGE

PAID

PERMIT No. 19

Portland, CT

06480

**NEWSLETTER!**